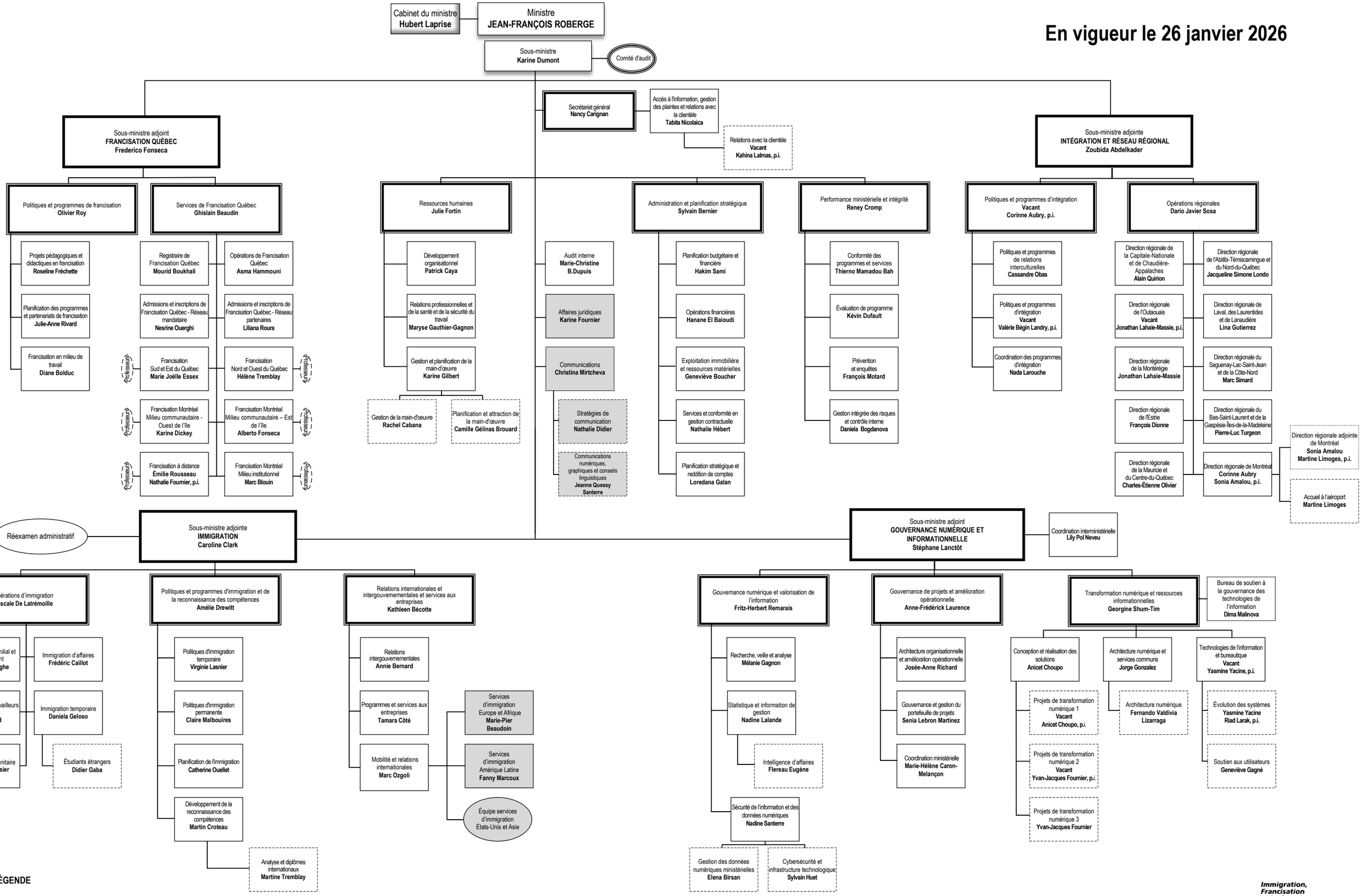En vigueur le 26 janvier 2026